kyyyler world vol. 4



mph

letter from kyyyler

welcome back to kyyyler world! i'm so glad to have you back where you belong. kyyyler world started as a shimmer in my psyche that only i was able to experience. now, it has grown into something so tangible and phenomenal.

as i kid, i wanted to drive a fast car. this obsession grew as i collected hot wheels and watched devon aoki drive her pink honda s2000 in 2 fast 2 furious. now the embodiment of this fantasy has come to life.

we've seen outer space, the clubs, and hell in kyyyler world. in this issue titled "mph", you'll dip your toe into the racing scene of kyyyler world. if you close your eyes and listen closely, you can hear the rev of hundreds of cars. the roads, highways, and tracks are filled with eager racers waiting for you to join them. from outfits to music, this issue has everything you need to jump in.

i had to much fun making this for you. now start your engines...

-kyyyler

films

crash - 1996

death race - 2009

death proof - 2007

drive - 2011

tron: legacy - 2010

speed - 1994

2 fast 2 furious - 2003

baby driver - 2017

gone in 60 seconds - 2000

christine - 1983



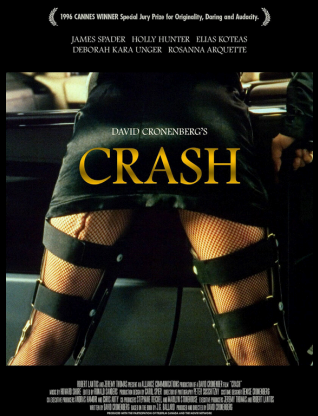

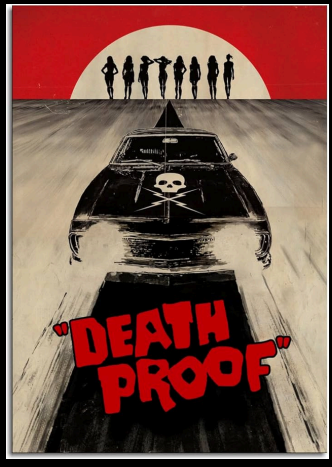

click here to see my letterboxd

playyylist

motor - sebastian

4aem - grimes

go fast - that kid

speed drive - charli xcx

joyride - kesha

bad girls - m.i.a.

motorcycle - slayyyter

high speed chase - chase icon

vvolvo - namasenda

vroom vroom - charli xcx



choose your fit

a1



a2



a3



a4



b1



b2



b3



b4



c1



c2



c3



c4

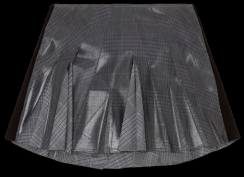

d1



d2



d3



d4




bitches know
BLACKAIR
GLOBAL SPREAD
they can't catch me














rev my engine
til you make it purr


cute
sexy
and my ride's sporty




ON CAUTION CAUTION CAUTI
I ♥
I ♥
CAUTION CAUTION CAUTION

epilouge

got whiplash? thank you so much for reading this issue of kyyyler world and thank you even more for all the positive reception for the previous issues. i love seeing this world grow more and more each time i drop something. this zine has allowed me to play with so many themes and visuals that i would never pursue if i didn't have a place to consolidate them.

that being said, volume 5 will be a real game changer and i can't wait to start working on it. that issue will be much more conceptual, with more of a narrative, more lore, and the layout will be completely different. so stay tuned!

i can be very meticulous and hard to please when creating this zine. every song, film, photo, and visual is thought out and must follow the vision i have in my head. so thank you so much to breanna for helping every step of the way. from shooting in the cold to providing feedback, i'm so grateful for everything <3

til next time...

-kyyyler

instagram - kyyyler _
x - kyyyler
tiktok - kyyyler
spotify - kyyyler
letterboxd - kyyyler

KYYYLER

WORLD

VOL.4

kyyler world




kyyyler
world

kyyler world

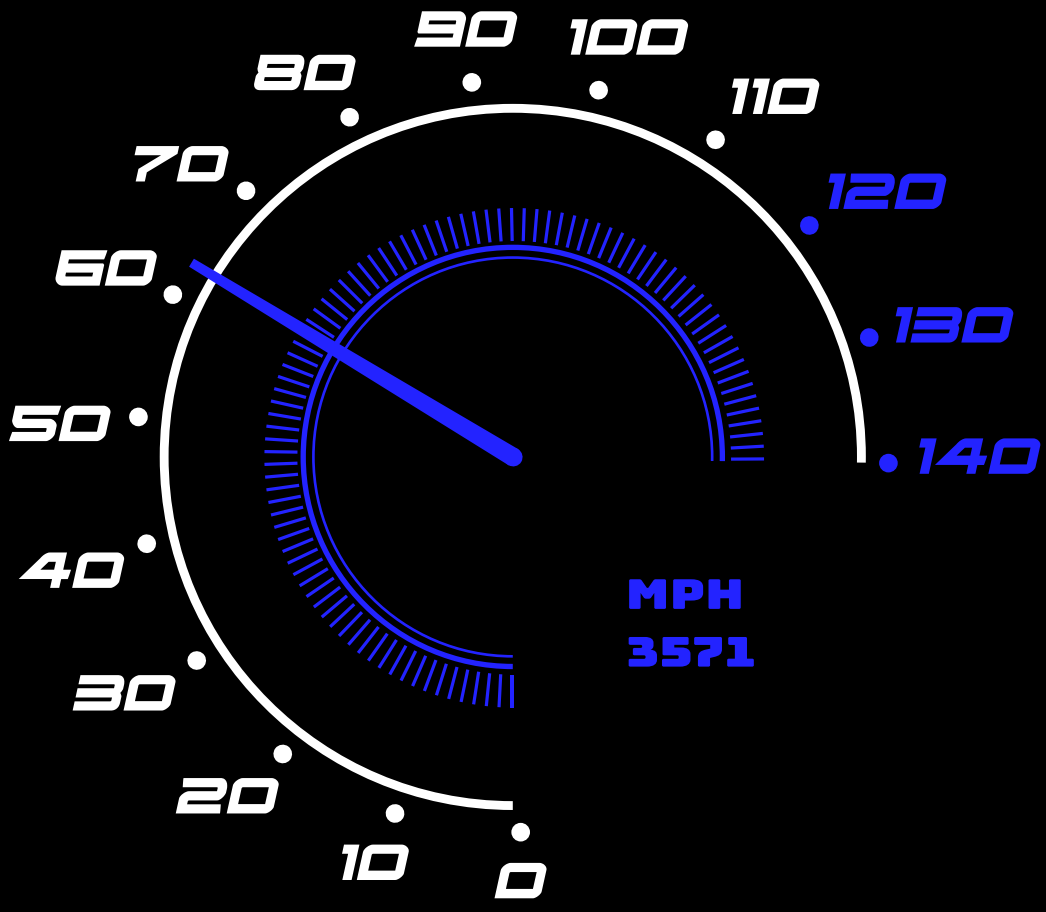

vol. 4


kyyyler world
kyyyler world
kyyyler world
kyyyler world
kyyyler world
kyyyler world
kyyyler world
kyyyler world
kyyyler world