K world

vol. 5 - icon

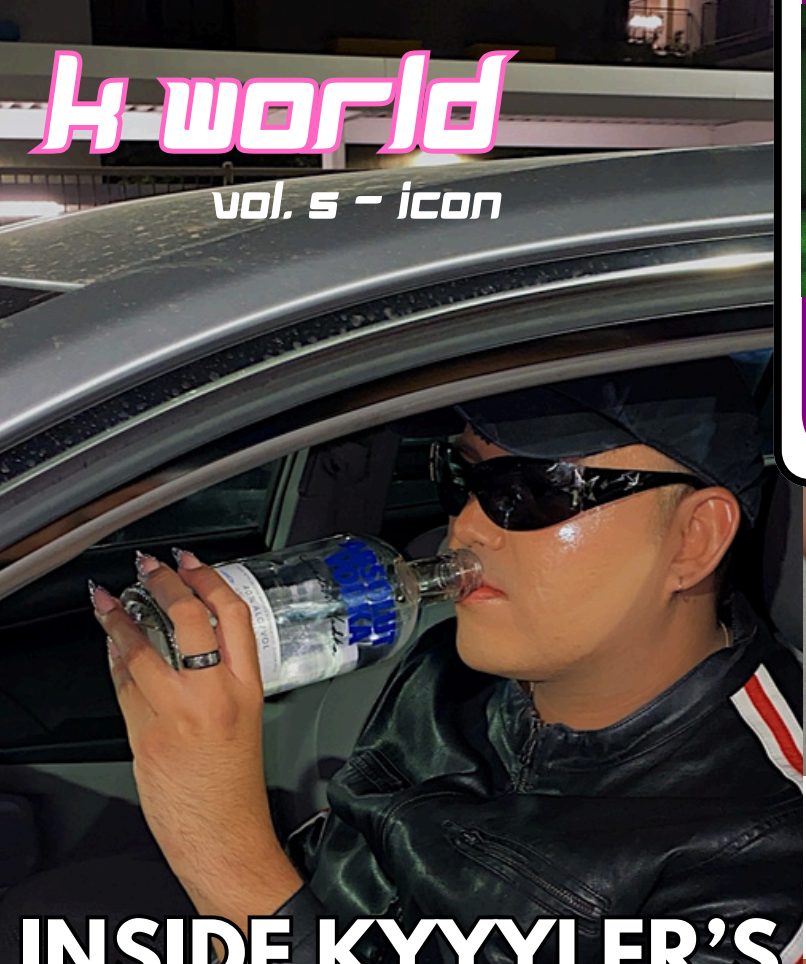

INSIDE KYYYLER'S 5 - DAY SPIRAL

"HE'S OUT OF CONTROL!"

ARRESTED IN THE MIDDLE OF BOOZE-FILLED PARTY. FRIENDS FEAR HE'S HIT ROCK BOTTOM



CAUGHT CHEATING IN LEAKED SEX TAPE



ANOTHER DUI!



BACK IN REHAB

54698726114

letter from the 'editor'

hi everyone and welcome back to kyyyler world! i have something so special for you today.

in this issue titled 'icon', we will take a deep dive into kyyyler's recent scandals. as you know, kyyyler is a d-list actor, pop star, model, and dj. but he remains hollywood's most notorious partygirl. based on the cover, you can see he has gotten himself into some trouble. here you will get all the juicy details about his cheating scandal, his most recent dui, and his stint in rehab.

this concept came to me as i read britney spears' memoir and i wanted to explore this exploitation and criticism celebrities face. although they are rich and famous, their lives are always a spectacle even at their lowest moments. although these celebrities are rich, it's impossible not to acknowledge their negative experiences in the spotlight even if they asked to be in it. there's something to be said about the people who consume gossip magazines like this.

im also not afraid to admit this level of fame is something i would want to have one day. i know i would handle it in a similar manner. i would even channel and mimic this behavior for the sake of getting attention. which is almost exactly what i'm doing here.

it's been fun playing the role of the subject, writer, and reader simultaneously. i hope you enjoy this issue

- kyyyler


kyyyler
world

KYYYLER WORLD HOT 100

THIS WEEK			AWARD	LAST WEEK	PEAK POS.	WKS ON CHART
1	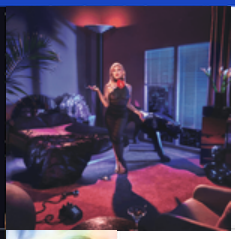	**I Love Hollywood!** Slayyyter	★	1	1	21
2	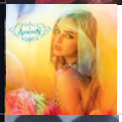	**Fame is a gun** Addison Rae	★	2	1	7
3	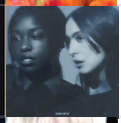	**Pop Star** Coco & Clair Clair	★	4	2	15
4	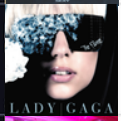	**Paparazzi** Lady Gaga		7	1	64
5	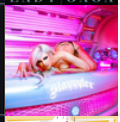	**Celebrity** Slayyyter		5	2	22
6		**Piece of Me** Britney Spears		6	1	32
7		**Rumors** Lindsay Lohan		3	1	4
8		**Glamorous** Fergie, Ludacris		9	1	98
9		**Superstar** That Kid, BAYLI		8	1	46
10		**IT girl** JADE		11	4	55

click here to listen

IN CINEMAS



The Bling Ring (2013)
Dir. Sofia Coppola

★★★★★

Based on true events, “The Bling Ring” introduces us to a group of teenagers vying for wealth and fame burglarize celebrity homes in Los Angeles. Director Sofia Coppola proves herself a legend by blending satire and the vapidity of LA celebrity culture. Through the cheeky dialogue, we see a mediation on the spectacles we make of ourselves and how far will go for the things we don’t have. Stacked with great performances and an even better soundtrack, “The Bling Ring” is a must-watch.

Babylon (2022)
Dir. Damien Chazelle

★★★★★



In Hollywood, you must make a scene. Set in the 1920s “Babylon” walks us through the genesis of sound films in Hollywood. We bear witness to characters struggling with this advancement while others hungrily take center stage. Leads Margot Robbie and Diego Calva deliver phenomenal performances showing the burn and ache for fame. This film is an amazing introspection on the film industry and proves great art takes sacrifice.



MaXXXine (2024)
Dir. Ti West

★★★★★

The iconic “X” trilogy comes comes to a satisfying conclusion with “MaXXXine.” Set in Hollywood’s 1980s, we follow the titular character recover from her past while facing a new threat on and off the screen. Director Ti West proves himself to not only be a master of terror but of style and substance. Lead Mia Goth solidifies herself as a new Scream Queen by slaying another performance effortlessly. Creating a near perfect trilogy is never-heard-of but this film sticks the landing and cements West and Goth as horror royalty.

click here to see my letterboxd

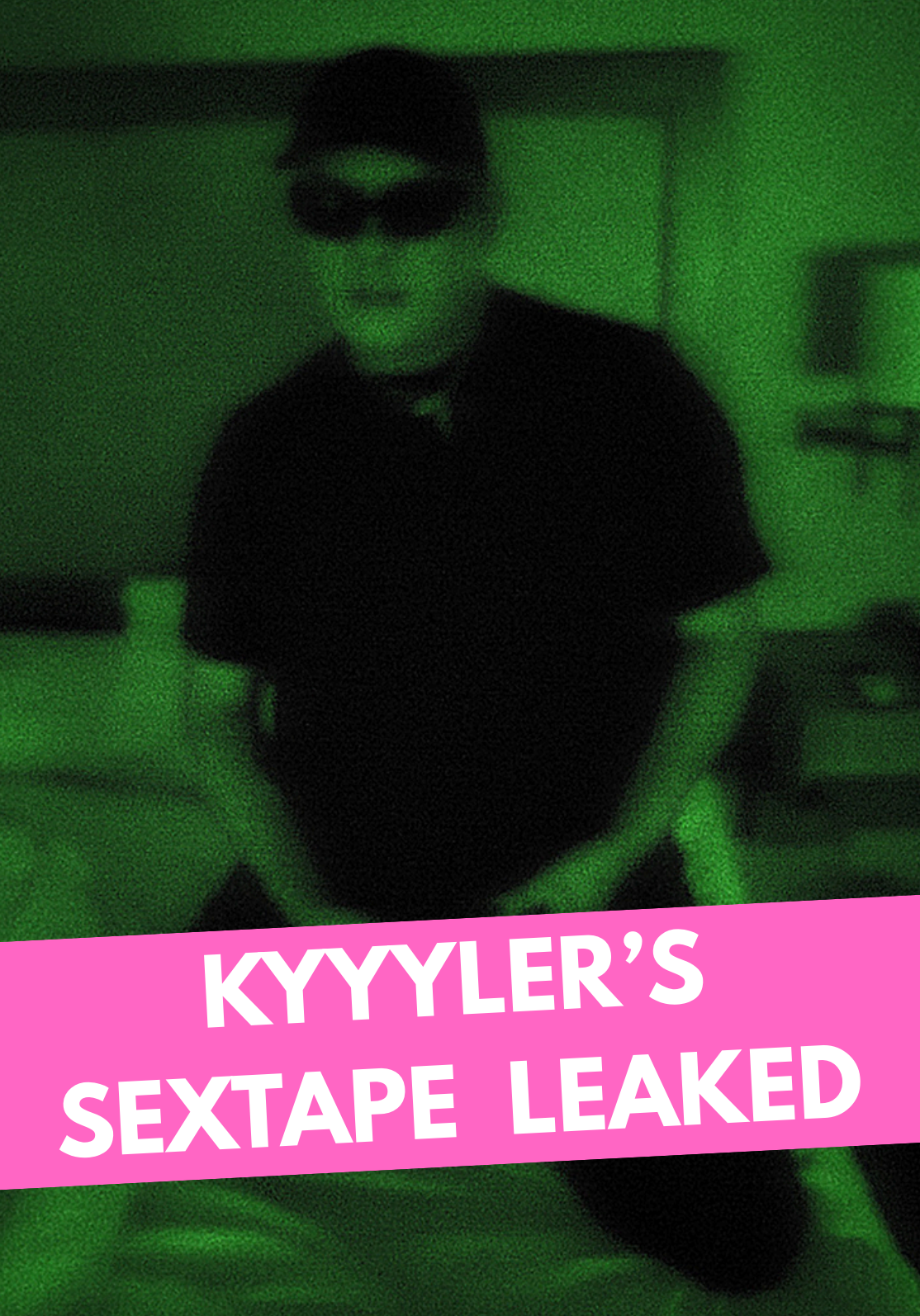
KYYYLER'S
SEXTAPE LEAKED

I BE FUCKING - KYYYLER



All eyes are on KYYYLER as a steamy video allegedly featuring the 26-year-old popstar, exploded across social media on Monday. The explicit clip, which appears to show KYYYLER and an unidentified man in a very private moment, was first leaked on an anonymous account and has since gone viral—prompting fans, critics, and PR teams to scramble.

But the damage may already be done. Within hours of the leak, “KYYYLER LEAK” was trending worldwide, and industry insiders are whispering about contract negotiations, endorsement deals on hold, and a potential world tour cancellation.

Sources close to the singer claim he is “devastated but not surprised”, and fully intends to fight back. Stay tuned—because this story is far from over.

BEAUTY MUST



ONE/SIZE
SETTING SPRAY

HAUS LABS
FOUNDATION





RARE BEAUTY
LIQUID BLUSH



SOL DE JANEIRO
BUM BUM CREAM



BURBERRY
HER PERFUME

HAVE PRODUCTS



NYX
FAT LIP OIL



FENTY BEAUTY
HEAT GLOSS BOMB



ONE/SIZE
LOOSE POWDER



CECRED
SHAMPOO

KYYYLER'S SECOND DUI



Beloved pop star KYYYLER was arrested Tuesday night for driving under the influence after a wild night in KYYYLER WORLD.

The Grammy-nominee was reportedly pulled over around 2:47 a.m. after weaving between lanes in his silver Lamborghini.

According to an KWPD insider, KYYYLER “reeked of alcohol” and failed a field sobriety test before being handcuffed and taken into custody. A breathalyzer later revealed a blood alcohol content of .30 — well over the legal limit of .10.

Eyewitnesses say the singer had been spotted hours earlier at celeb hotspot Taste, partying hard with a mystery blonde and throwing back shots like he was still 21. "He was absolutely fucked up,” said one partygoer, who asked to remain anonymous. “Everyone saw it coming.”

KYYYLER spent the night behind bars before being released on $20,000 bail just before 12 p.m., donning oversized sunglasses and a hoodie, dodging paparazzi with his legal team in tow.

Fans are stunned. Just last week, KYYYLER posted an Instagram story about “living clean and staying grounded.” The post has since been deleted.

This isn’t KYYYLER’s first brush with controversy. In 2024, he made headlines for a bar fight, though no charges were filed. Could this be the beginning of a full-blown downfall, or just a wake-up call for the D-lister?

His reps have yet to issue an official statement, but insiders hint that rehab might be “on the table.”

Stay tuned, because this story is just getting started.

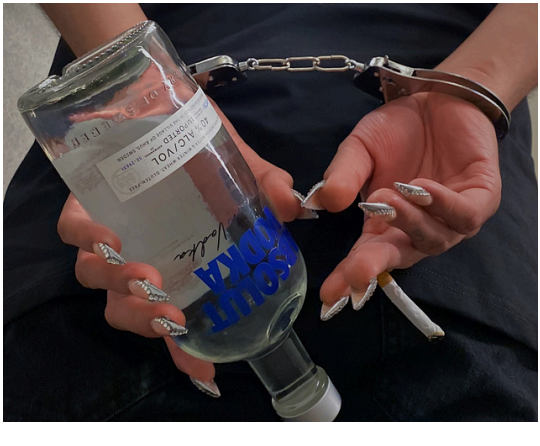



THE NEW FRAGRANCE



KOTOX COSMETIC

KONABOTULINUMTOXINA

RETHINK YOUR FROWN LINES AND CROW'S FEET

BEFORE



AFTER



KOTOX Cosmetic is the ONLY FDA approved treatment to temporarily improve the appearance of both moderate to severe frown lines. Ask your doctor about the real deal

Find a specialist near you




KYYYLER
SPOTTED IN REHAB



In shocking turn of events, pop sensation KYYYLER was photographed entering the Serenity Wellness Center — a facility known for catering to Hollywood's elite battling addiction, exhaustion, and mental health struggles. Dressed down in oversized sunglasses and hoodie, KYYYLER tried to go incognito but was instantly recognized by paparazzi stationed near the facility's secluded entrance.

Sources close to the singer say he checked in involuntarily Thursday night after a string of concerning public appearances and cryptic social media posts.

KYYYLER just canceled the Asian leg of his World Tour, citing "health reasons," which now appear to be more serious than fans initially believed.

Could this mark the end for the chart-topping diva?

STYLE

BEST OF THE SEASON

CLUBBING COUTURE



KYYYYLER spotted sporting Telfar cropped track jacket



KYYYYLER seen donning Von Dutch t-shirt



KYYYYLER modeling
Mugler star t-shirt

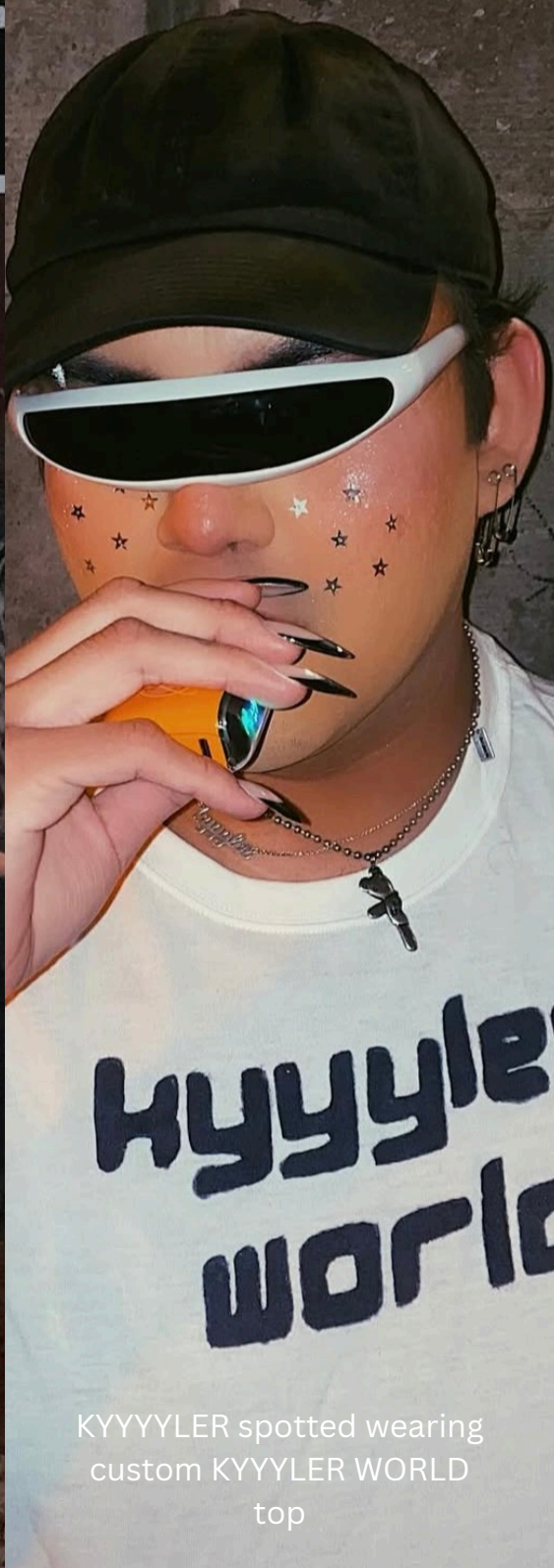

KYYYYLER spotted wearing
custom KYYYLER WORLD
top

kyyyler world tour

north america

may 1 – chicago
may 2 – atlantic city
may 3 – montreal
may 4 – toronto
may 5 – brooklyn
may 6 – austin
may 7 – minneapolis
may 8 – san francisco
may 9 – san fransitco
may 10 – la
may 11 – la
may 12 – phoenix
may 13 – las vegas

asia

april 1 – seoul
april 2 – singapore
april 3 – manila
april 4 – jakarta
april 5 – bali

europe

june 14 – london
june 15 – amsterdam
june 16 – prauge
june 17 – hamburg
june 18 – milan
june 19 – munich
june 20 – paris
june 21 – brussels



epilouge

was it juicy? i hope you enjoyed this issue of kyyyler world. i definitely pushed myself in terms of changing the narrative and structure of this zine. every issue has been very conceptual and had a central theme so it was fun push those boundaries. this concept was especially fun to play with since fame and affluence in the modern context can be so polarizing given current events. it was fun to insert myself in that world since it will likely never happen. i had intentions of writing for a magazine as a career. but plans changed and i persued other opportunities. so it was fun to fulfill that wish in this way. it took so long to create this issue because i was so preoccupied with other things in my life. it feels good to finally release this because it was always in the back of my mind brewing.

that being said, i'm not sure when the next issue will come out, if ever. i anticipate more life transitions so that will be more of a priority. until then, kyyyler world will always revolve in my thoughts. thank you for reading thus far. and thank you to everyone who helped me make this issue and previous ones. i'll always be grateful to those who helped me bring these concepts to life. until next time...
-kyyyler

instagram - kyyyler _
x - kyyyler
tiktok - kyyyler
spotify - kyyyler
letterboxd - kyyyler

kyyler world
kyyler world
kyyler world
kyyler world
kyyler world
kyyler world
kyyler world
kyyler world


kyyyler world
kyyyler world
kyyyler world


YYYYWOOD